

- Legend:
- Norfolk Boreas red line boundary
  - Designated site study area
  - Norfolk Boreas Onshore Project Infrastructure (Scenario 1 & 2)**
    - Landfall zone
    - Landfall compound zone
    - Indicative landfall compound
    - Onshore cable route
    - Construction access
    - Operational access
  - Norfolk Boreas Onshore Project Infrastructure (Scenario 2)**
    - Mobilisation zone
    - Indicative mobilisation area compound
  - Non-statutory designations**
    - County Wildlife Sites (CWS)<sup>1</sup>

<sup>1</sup> NBIS, 2018.

Project:	Report:
Norfolk Boreas	Environmental Statement

Title:  
Non-Statutory designated sites (Map 1 of 9)

Figure: 22.3a	Drawing No: PB5640-006-022-003a				
Revision:	Date:	Drawn:	Checked:	Size:	Scale:
02	20/02/2019	JT	CD	A3	1:25,000
01	11/02/2019	JT	CD	A3	1:25,000

Co-ordinate system: British National Grid EPSG: 27700



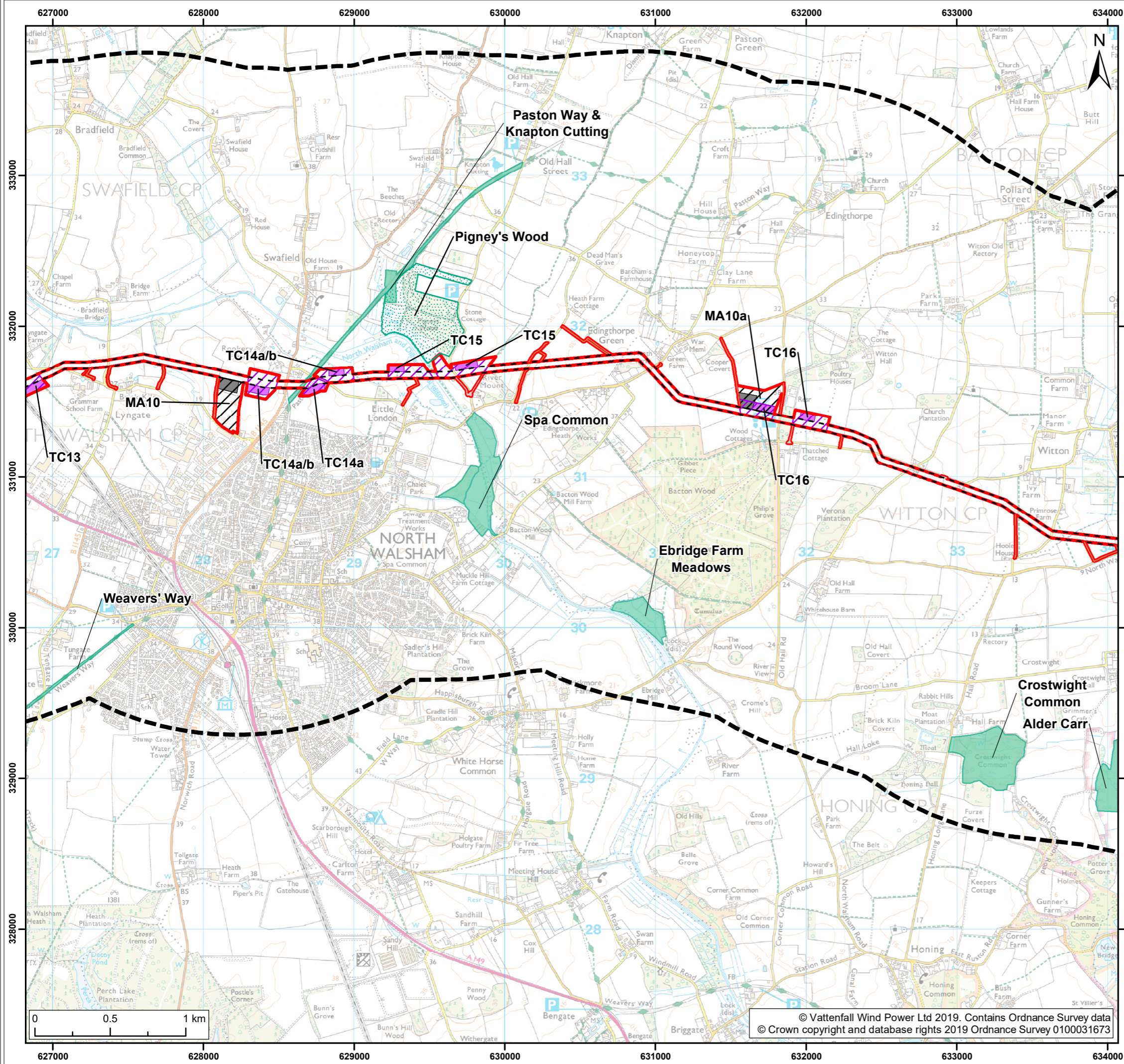

- Legend:**
- Norfolk Boreas red line boundary
  - Designated site study area
  - Norfolk Boreas Onshore Project Infrastructure (Scenario 1 & 2)**
    - Onshore cable route
    - Construction access
    - Operational access
  - Norfolk Boreas Onshore Project Infrastructure (Scenario 2)**
    - Trenchless crossing zone (e.g. HDD)
    - Indicative trenchless crossing compound
    - Mobilisation zone
    - Indicative mobilisation area compound
  - Non-statutory designations**
    - County Wildlife Sites (CWS)<sup>1</sup>
    - Proposed County Wildlife Site (pCWS)<sup>1</sup>

<sup>1</sup> NBIS, 2018.

Project:	Report:
Norfolk Boreas	Environmental Statement

Title:  
Non-Statutory designated sites (Map 2 of 9)

Figure: 22.3a Drawing No: PB5640-006-022-003a

Revision:	Date:	Drawn:	Checked:	Size:	Scale:
02	20/02/2019	JT	CD	A3	1:25,000
01	11/02/2019	JT	CD	A3	1:25,000

Co-ordinate system: British National Grid EPSG: 27700



© Vattenfall Wind Power Ltd 2019. Contains Ordnance Survey data  
© Crown copyright and database rights 2019 Ordnance Survey 0100031673

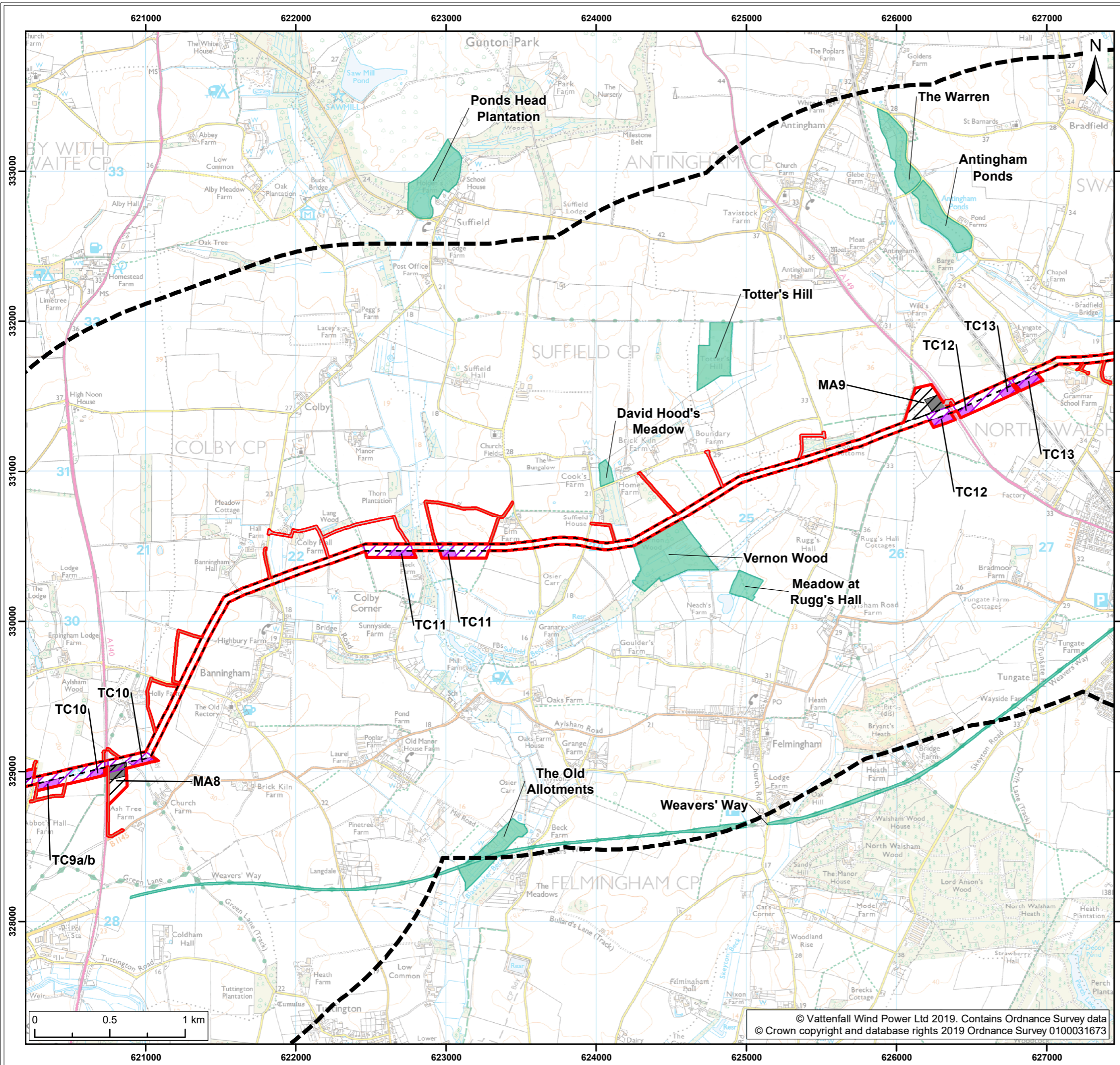

- Legend:**
- Norfolk Boreas red line boundary
  - Designated site study area
  - Norfolk Boreas Onshore Project Infrastructure (Scenario 1 & 2)**
    - Onshore cable route
    - Construction access
    - Operational access
  - Norfolk Boreas Onshore Project Infrastructure (Scenario 2)**
    - Trenchless crossing zone (e.g. HDD)
    - Indicative trenchless crossing compound
    - Mobilisation zone
    - Indicative mobilisation area compound
  - Non-statutory designations**
    - County Wildlife Sites (CWS)<sup>1</sup>

<sup>1</sup> NBIS, 2018.

Project:	Report:
Norfolk Boreas	Environmental Statement

Title:  
Non-Statutory designated sites (Map 3 of 9)

Figure: 22.3a Drawing No: PB5640-006-022-003a

Revision:	Date:	Drawn:	Checked:	Size:	Scale:
02	20/02/2019	JT	CD	A3	1:25,000
01	11/02/2019	JT	CD	A3	1:25,000

Co-ordinate system: British National Grid EPSG: 27700



© Vattenfall Wind Power Ltd 2019. Contains Ordnance Survey data  
© Crown copyright and database rights 2019 Ordnance Survey 0100031673

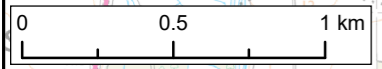

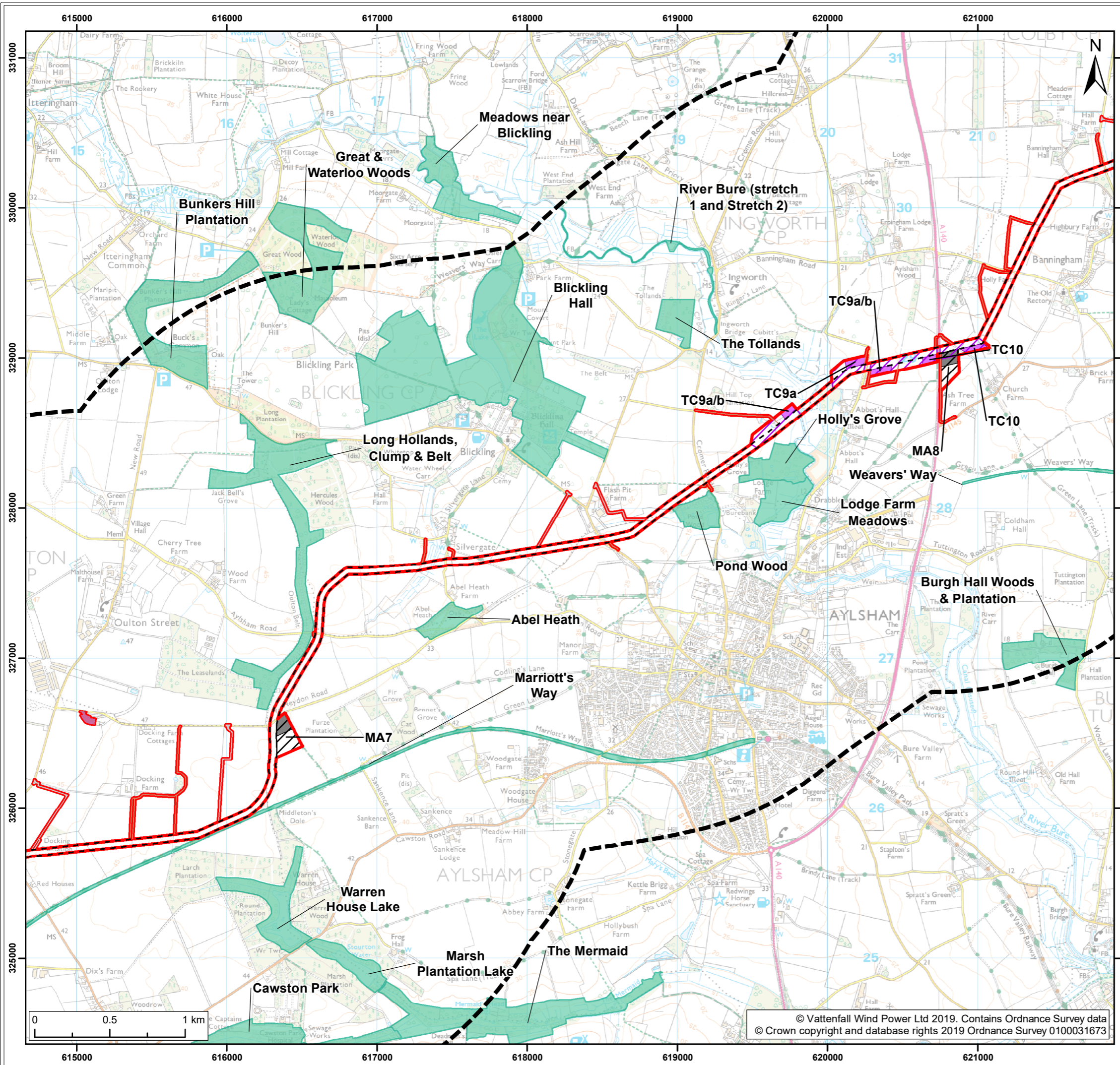

- Legend:**
- Norfolk Boreas red line boundary
  - Designated site study area
  - Norfolk Boreas Onshore Project Infrastructure (Scenario 1 & 2)**
    - Onshore cable route
    - Cable logistics area
    - Construction access
    - Operational access
  - Norfolk Boreas Onshore Project Infrastructure (Scenario 2)**
    - Trenchless crossing zone (e.g. HDD)
    - Indicative trenchless crossing compound
    - Mobilisation zone
    - Indicative mobilisation area compound
  - Non-statutory designations**
    - County Wildlife Sites (CWS)<sup>1</sup>

<sup>1</sup> NBIS, 2018.

Project: Norfolk Boreas	Report: Environmental Statement
----------------------------	------------------------------------

Title:  
Non-Statutory designated sites (Map 4 of 9)

Figure: 22.3a		Drawing No: PB5640-006-022-003a			
Revision:	Date:	Drawn:	Checked:	Size:	Scale:
02	20/02/2019	JT	CD	A3	1:25,000
01	11/02/2019	JT	CD	A3	1:25,000

Co-ordinate system: British National Grid EPSG: 27700

**VATTENFALL**

**Royal HaskoningDHV**  
Enhancing Society Together

© Vattenfall Wind Power Ltd 2019. Contains Ordnance Survey data  
© Crown copyright and database rights 2019 Ordnance Survey 0100031673

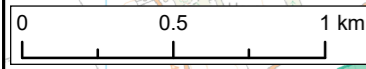

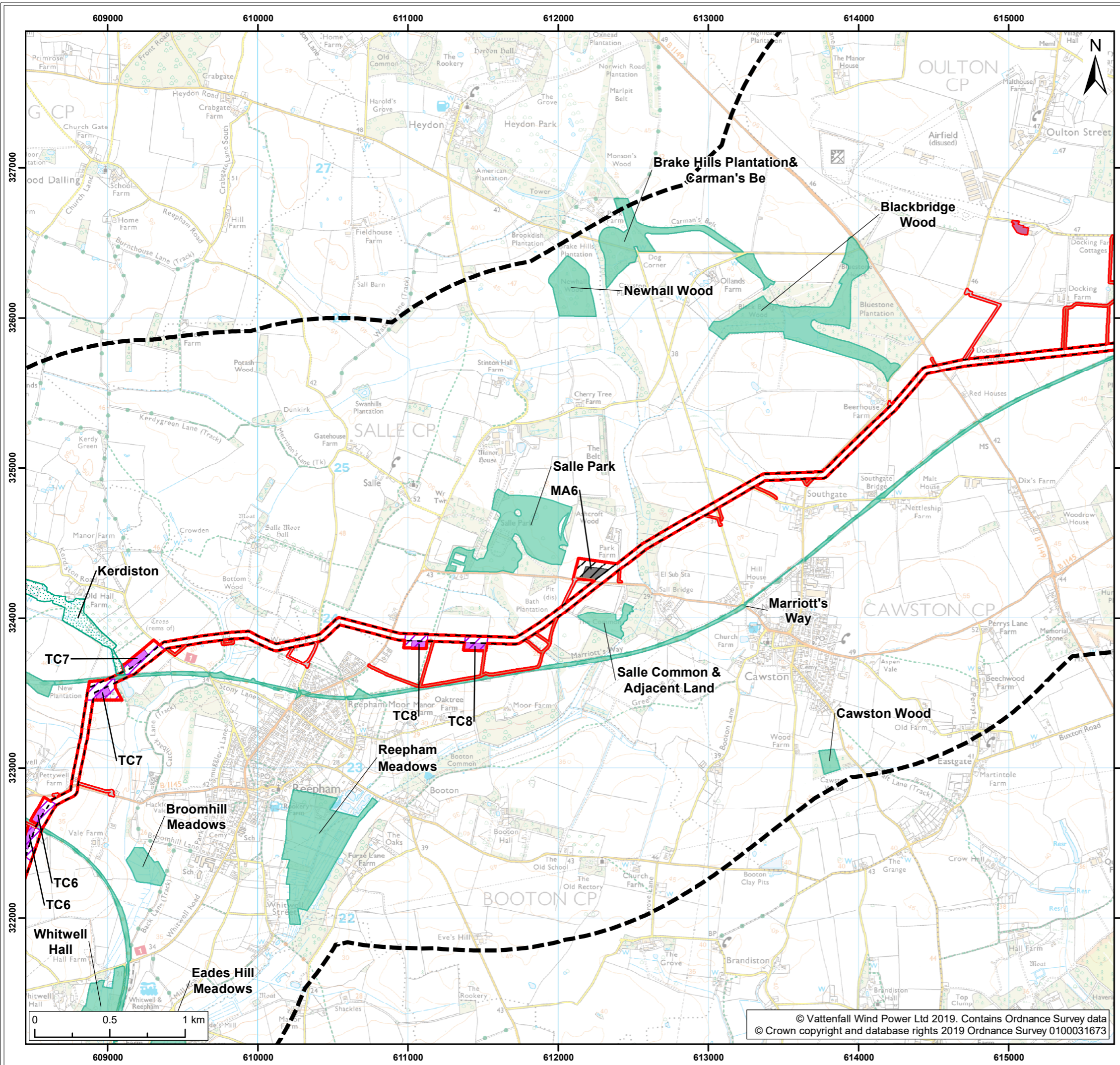

**Legend:**

- Norfolk Boreas red line boundary
- Designated site study area
- Norfolk Boreas Onshore Project Infrastructure (Scenario 1 & 2)**
- Onshore cable route
- Cable logistics area
- Construction access
- Operational access
- Norfolk Boreas Onshore Project Infrastructure (Scenario 2)**
- Trenchless crossing zone (e.g. HDD)
- Indicative trenchless crossing compound
- Mobilisation zone
- Indicative mobilisation area compound
- Non-statutory designations**
- County Wildlife Sites (CWS)<sup>1</sup>
- Proposed County Wildlife Site (pCWS)<sup>1</sup>

<sup>1</sup> NBIS, 2018.

Project:	Report:
Norfolk Boreas	Environmental Statement

Title:  
Non-Statutory designated sites (Map 5 of 9)

Figure: 22.3a	Drawing No: PB5640-006-022-003a				
Revision:	Date:	Drawn:	Checked:	Size:	Scale:
02	20/02/2019	JT	CD	A3	1:25,000
01	11/02/2019	JT	CD	A3	1:25,000

Co-ordinate system: British National Grid EPSG: 27700

**VATTENFALL**

**Royal HaskoningDHV**  
Enhancing Society Together

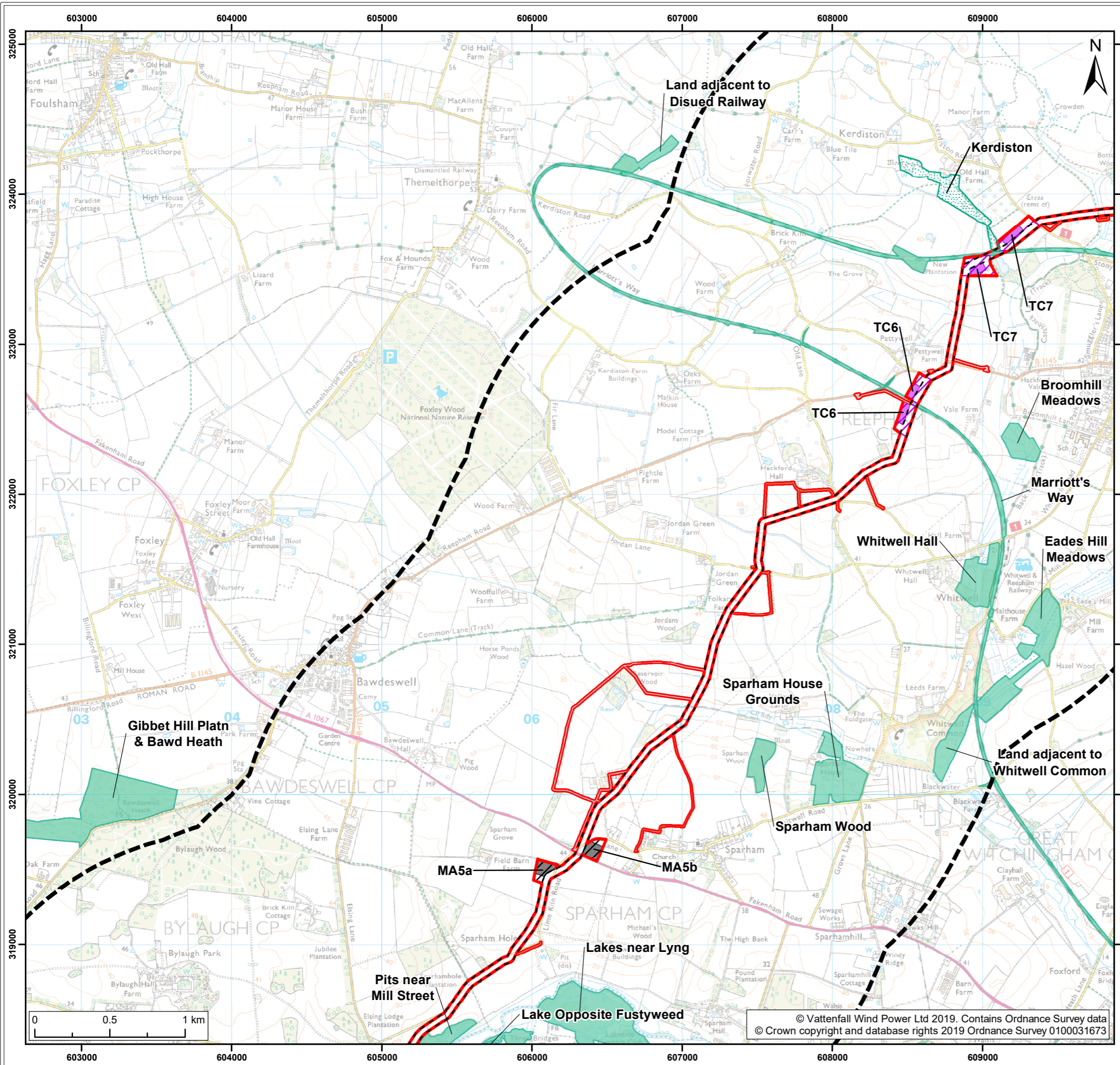

**Legend:**

- Norfolk Boreas red line boundary
- Designated site study area
- Norfolk Boreas Onshore Project Infrastructure (Scenario 1 & 2)**
  - Onshore cable route
  - Construction access
  - Operational access
- Norfolk Boreas Onshore Project Infrastructure (Scenario 2)**
  - Trenchless crossing zone (e.g. HDD)
  - Indicative trenchless crossing compound
  - Mobilisation zone
  - Indicative mobilisation area compound
- Non-statutory designations**
  - County Wildlife Sites (CWS)<sup>1</sup>
  - Proposed County Wildlife Site (pCWS)<sup>1</sup>

<sup>1</sup> NBIS, 2018.

Project: Norfolk Boreas	Report: Environmental Statement
----------------------------	------------------------------------

Title:  
Non-Statutory designated sites (Map 6 of 9)

Figure: 22.3a		Drawing No: PB5640-006-022-003a			
Revision:	Date:	Drawn:	Checked:	Size:	Scale:
02	20/02/2019	JT	CD	A3	1:25,000
01	11/02/2019	JT	CD	A3	1:25,000

Co-ordinate system: British National Grid EPSG: 27700

**VATTENFALL**

**Royal HaskoningDHV**  
Enhancing Society Together

© Vattenfall Wind Power Ltd 2019. Contains Ordnance Survey data  
© Crown copyright and database rights 2019 Ordnance Survey 0100031673

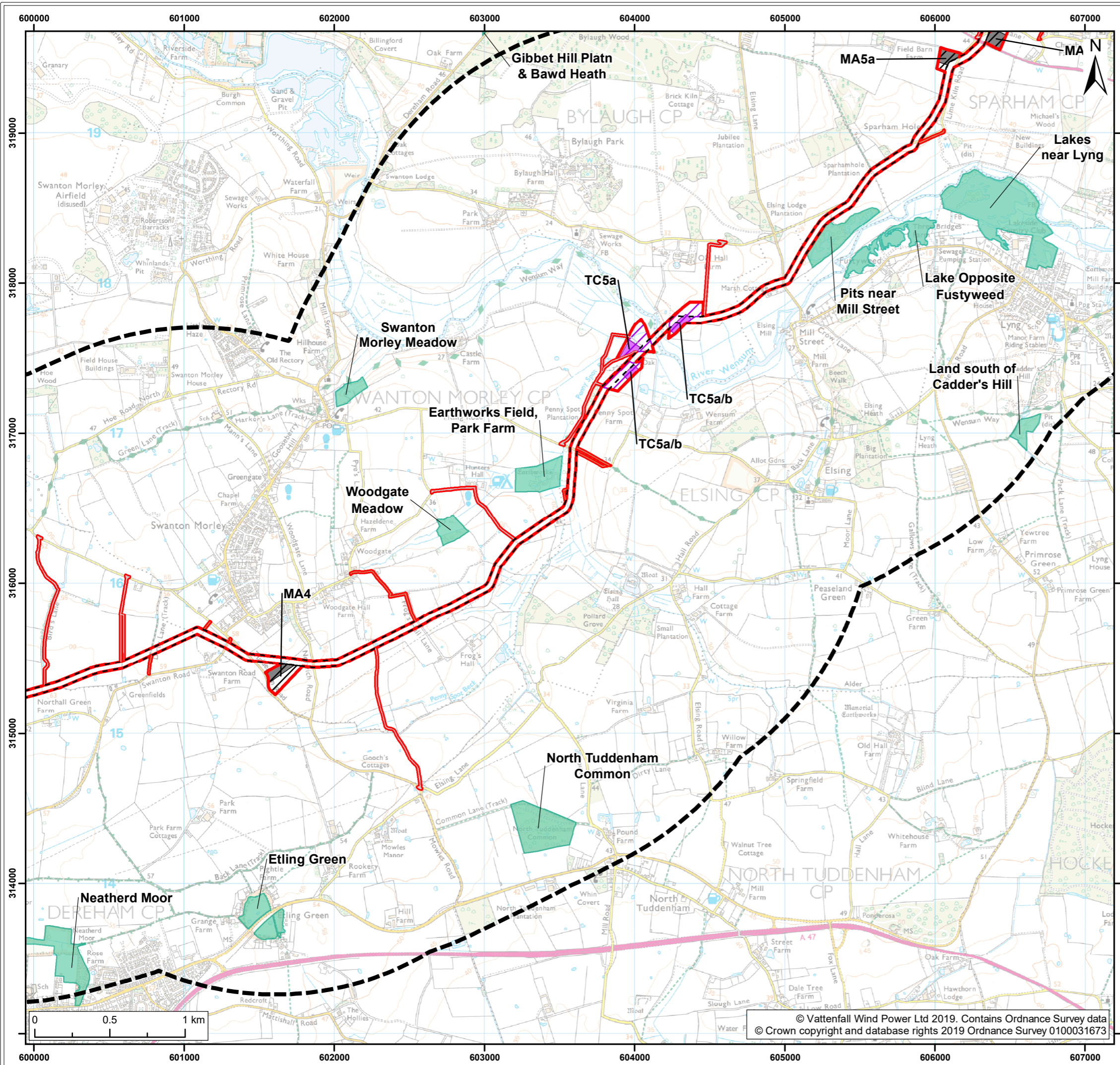

**Legend:**

- Norfolk Boreas red line boundary
- Designated site study area
- Norfolk Boreas Onshore Project Infrastructure (Scenario 1 & 2)**
  - Onshore cable route
  - Construction access
  - Operational access
- Norfolk Boreas Onshore Project Infrastructure (Scenario 2)**
  - Trenchless crossing zone (e.g. HDD)
  - Indicative trenchless crossing compound
  - Mobilisation zone
  - Indicative mobilisation area compound
- Non-statutory designations**
  - County Wildlife Sites (CWS)<sup>1</sup>

<sup>1</sup> NBIS, 2018.

Project:	Report:
Norfolk Boreas	Environmental Statement

Title:  
Non-Statutory designated sites (Map 7 of 9)

Figure: 22.3a	Drawing No: PB5640-006-022-003a				
Revision:	Date:	Drawn:	Checked:	Size:	Scale:
02	20/02/2019	JT	CD	A3	1:25,000
01	11/02/2019	JT	CD	A3	1:25,000

Co-ordinate system: British National Grid EPSG: 27700

**VATTENFALL** **Royal HaskoningDHV**  
Enhancing Society Together

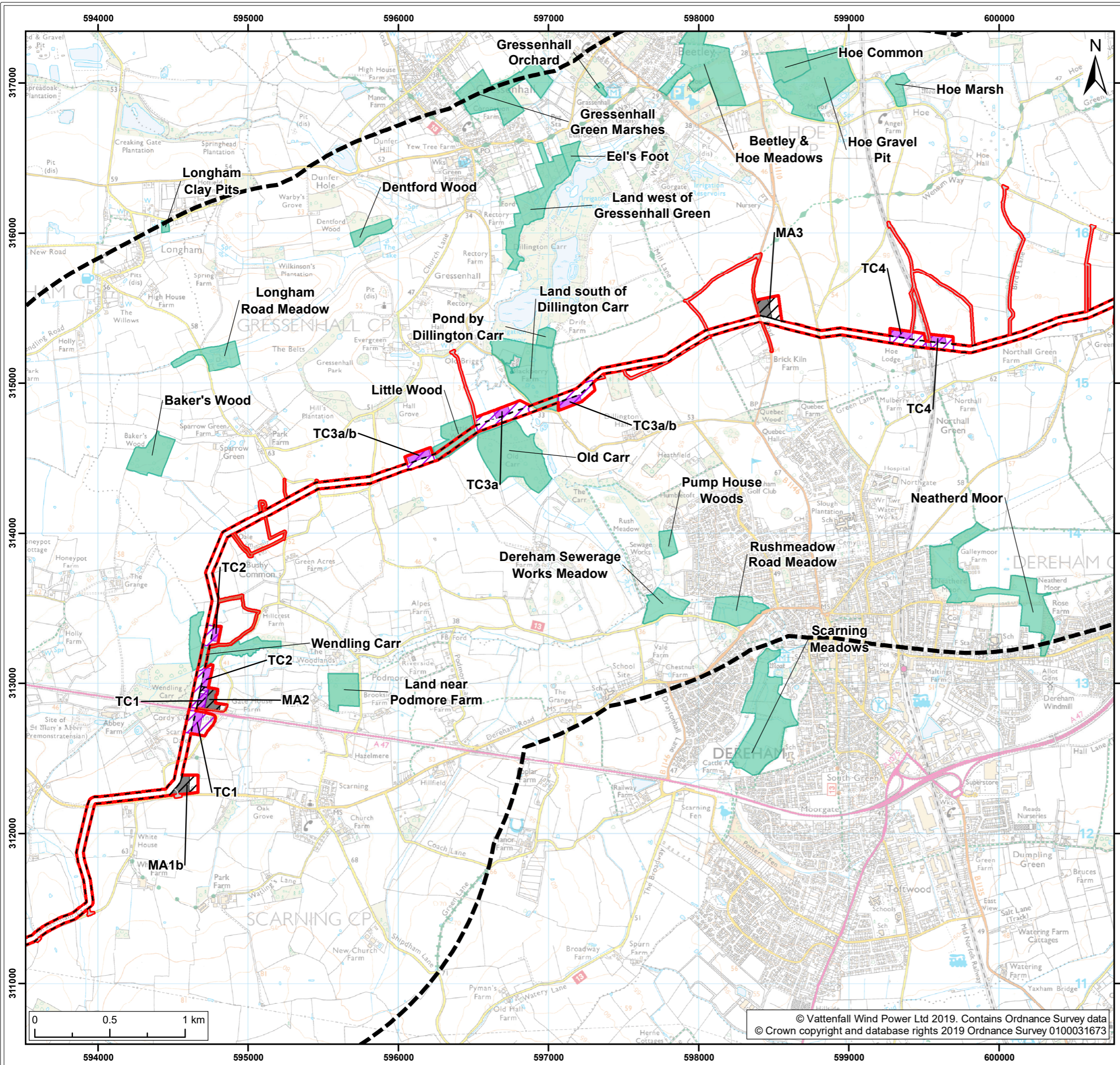

**Legend:**

- Norfolk Boreas red line boundary
- Designated site study area
- Norfolk Boreas Onshore Project Infrastructure (Scenario 1 & 2)**
  - Onshore cable route
  - Construction access
  - Operational access
- Norfolk Boreas Onshore Project Infrastructure (Scenario 2)**
  - Trenchless crossing zone (e.g. HDD)
  - Indicative trenchless crossing compound
  - Mobilisation zone
  - Indicative mobilisation area compound
- Non-statutory designations**
  - County Wildlife Sites (CWS)<sup>1</sup>

<sup>1</sup> NBIS, 2018.

Project:	Report:
Norfolk Boreas	Environmental Statement

Title:  
Non-Statutory designated sites (Map 8 of 9)

Figure: 22.3a	Drawing No: PB5640-006-022-003a				
Revision:	Date:	Drawn:	Checked:	Size:	Scale:
02	20/02/2019	JT	CD	A3	1:25,000
01	11/02/2019	JT	CD	A3	1:25,000

Co-ordinate system: British National Grid EPSG: 27700

**VATTENFALL** **Royal HaskoningDHV**  
Enhancing Society Together



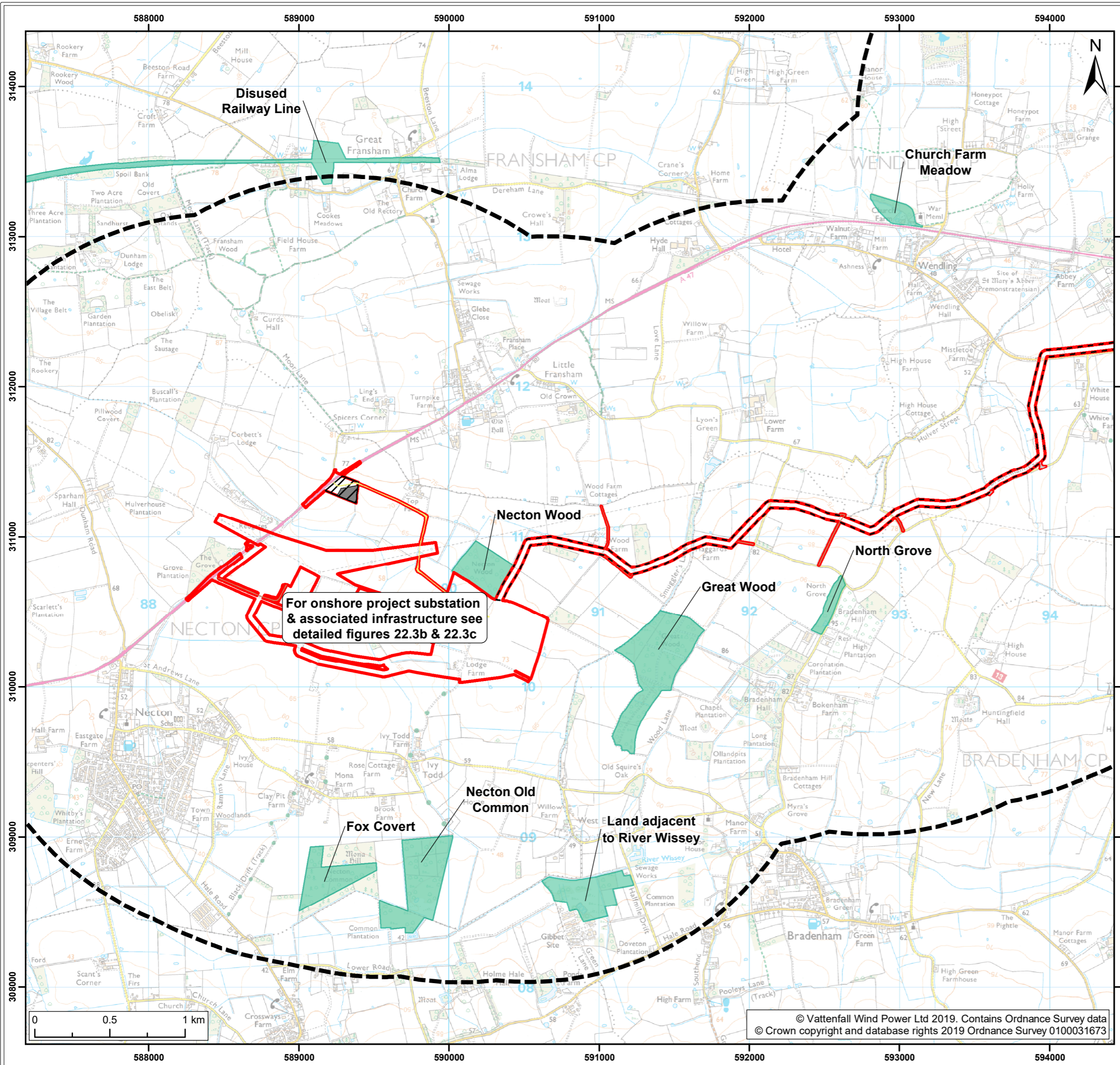

Legend:

- Norfolk Boreas red line boundary
- Designated site study area
- Norfolk Boreas Onshore Project Infrastructure (Scenario 1 & 2)**
- Onshore cable route
- Mobilisation zone
- Indicative mobilisation area compound
- Construction access
- Operational access
- Permanent access
- Non-statutory designations**
- County Wildlife Sites (CWS)<sup>1</sup>

<sup>1</sup> NBIS, 2018.

Project:	Report:
Norfolk Boreas	Environmental Statement

Title:  
Non-Statutory designated sites (Map 9 of 9)

Figure: 22.3a      Drawing No: PB5640-006-022-003a

Revision:	Date:	Drawn:	Checked:	Size:	Scale:
02	20/02/2019	JT	CD	A3	1:25,000
01	11/02/2019	JT	CD	A3	1:25,000

Co-ordinate system: British National Grid      EPSG: 27700

**VATTENFALL**

Royal HaskoningDHV  
Enhancing Society Together

© Vattenfall Wind Power Ltd 2019. Contains Ordnance Survey data  
© Crown copyright and database rights 2019 Ordnance Survey 0100031673

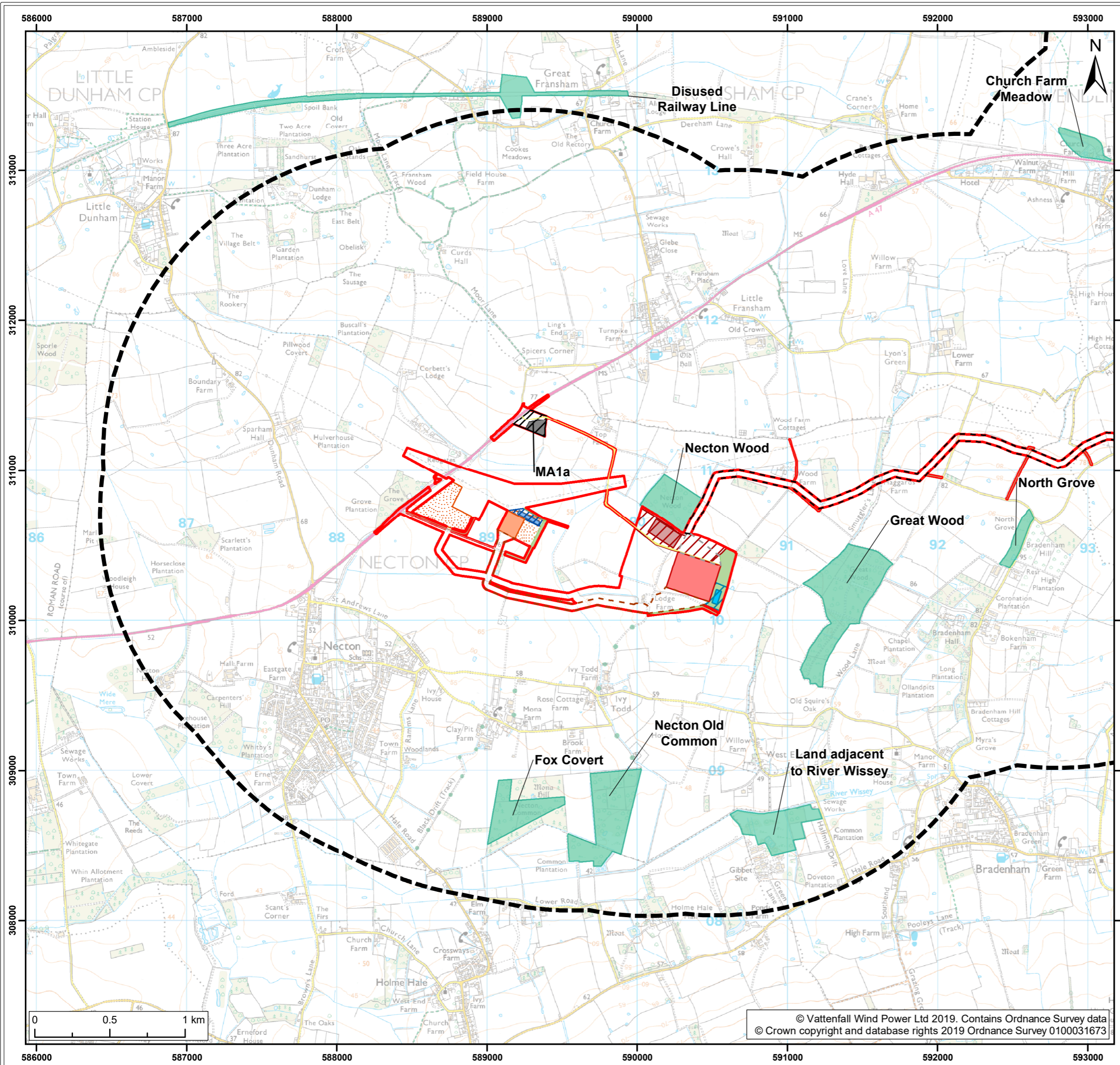

**Legend:**

- Norfolk Boreas red line boundary
- Designated site study area
- Onshore cable route
- Cable route entry to substation
- Onshore 400kV cable route
- Mobilisation zone
- Indicative mobilisation area compound
- Construction access
- Operational access
- Permanent access
- Onshore project substation
- Onshore project substation temporary construction compound zone
- Indicative onshore project substation temporary construction compound
- Attenuation pond zone
- Indicative attenuation pond
- Indicative mitigation planting
- National Grid substation extension
- National Grid temporary works
- National Grid attenuation pond location search area
- Indicative National Grid attenuation pond
- County Wildlife Sites (CWS)<sup>1</sup>

<sup>1</sup> NBIS, 2018.

Project: Norfolk Boreas	Report: Environmental Statement
----------------------------	------------------------------------

Title: Non-Statutory designated sites
--

Figure: 22.3b		Drawing No: PB5640-006-022-003b			
Revision:	Date:	Drawn:	Checked:	Size:	Scale:
02	20/02/2019	JT	CD	A3	1:25,000
01	11/02/2019	JT	CD	A3	1:25,000

Co-ordinate system: British National Grid EPSG: 27700

**VATTENFALL**

**Royal HaskoningDHV**  
*Enhancing Society Together*

© Vattenfall Wind Power Ltd 2019. Contains Ordnance Survey data  
© Crown copyright and database rights 2019 Ordnance Survey 0100031673

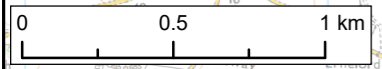

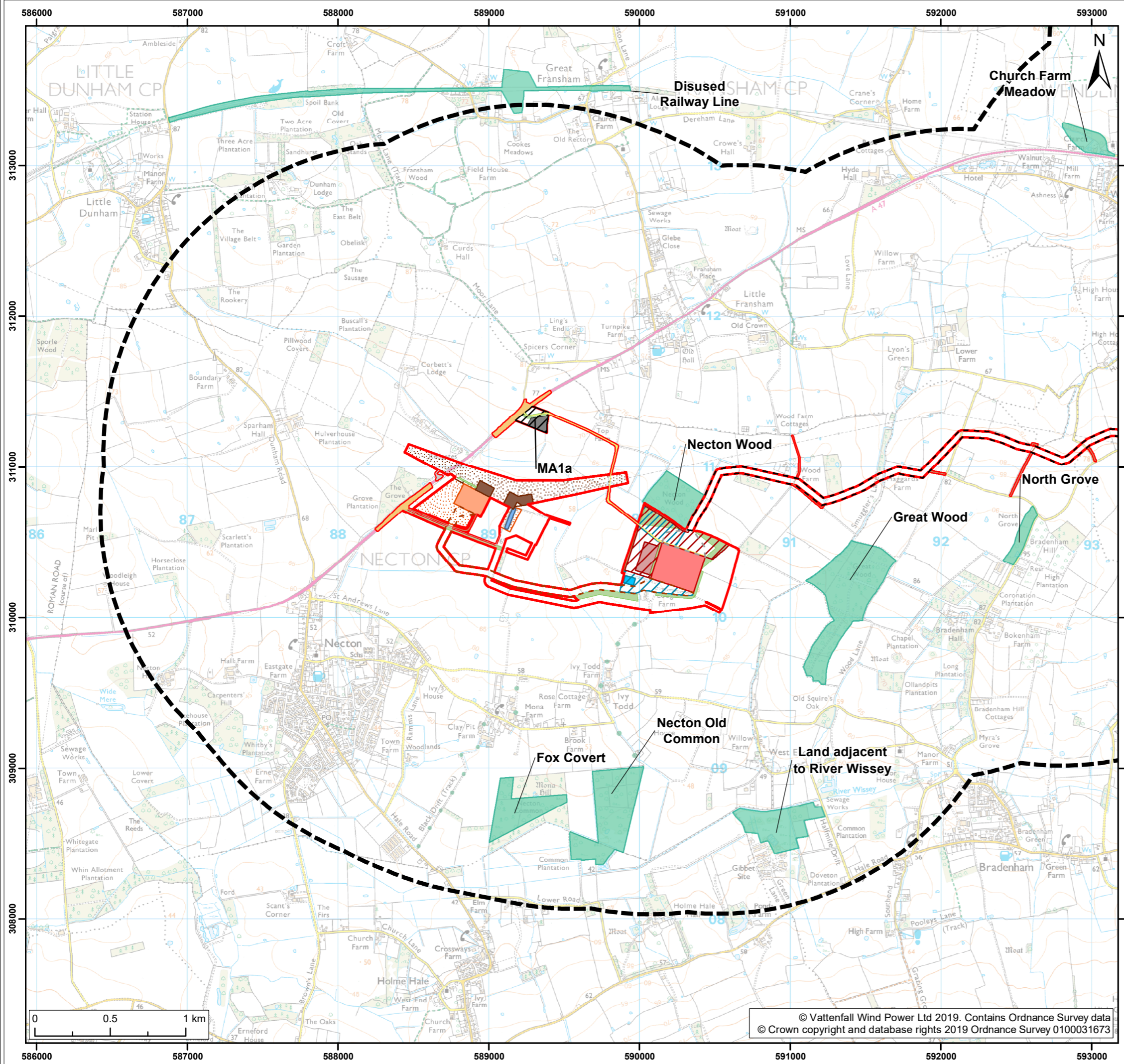

**Legend:**

- Norfolk Boreas red line boundary
- Designated site study area
- Norfolk Boreas Onshore Project Infrastructure (Scenario 2)**
- Onshore cable route
- Cable route entry to substation
- Onshore 400kV cable route
- Mobilisation zone
- Indicative mobilisation area compound
- Highways temporary works area
- Construction access
- Operational access
- Permanent access
- Onshore project substation
- Onshore project substation temporary construction compound zone
- Indicative onshore project substation
- Indicative onshore project substation temporary construction compound
- Attenuation pond zone
- Indicative attenuation pond
- Indicative mitigation planting
- National Grid substation extension
- National Grid new / replacement OHL tower search area
- National Grid temporary works
- Overhead line temporary works
- National Grid attenuation pond
- Non-statutory designations**
- County Wildlife Sites (CWS)<sup>1</sup>

<sup>1</sup> NBIS, 2018.

Project:	Report:
Norfolk Boreas	Environmental Statement

Title:  
Non-Statutory designated sites

Figure: 22.3c	Drawing No: PB5640-006-022-003c				
Revision:	Date:	Drawn:	Checked:	Size:	Scale:
02	20/02/2019	JT	CD	A3	1:25,000
01	11/02/2019	JT	CD	A3	1:25,000

Co-ordinate system: British National Grid EPSG: 27700

**VATTENFALL**

**Royal HaskoningDHV**  
Enhancing Society Together

© Vattenfall Wind Power Ltd 2019. Contains Ordnance Survey data  
© Crown copyright and database rights 2019 Ordnance Survey 0100031673